

# Fort McCoy Trapping Map

Appendix G to Fort McCoy  
Regulation 420-29

## Important

Fort McCoy has Land Rehabilitation and Maintenance (LRAM) sites in training areas on the installation. LRAM sites are clearly marked with red and white signs and yellow LRAM tape. Seibert stakes (red and yellow in color) are used to mark the perimeter of sensitive areas; a black vertical stripe on the stake indicates you are within the site. DO NOT DRIVE within, DIG, or DISTURB any LRAM sites and obey posted signs.

Vehicle traffic is PROHIBITED on the Fort McCoy boundary and North Impact Area firebreak, unless there is an established road or trail.

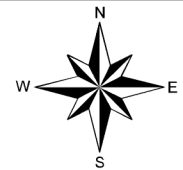

0 0.5 1 1.5 Miles

## Legend

- Fort McCoy Boundary
- Training Area Boundary
- North Impact Area Boundary
- No Trapping
- No Digging or Staking
- Emergency Phone
- Hunter Information Point (HIP)
- Main Roads (Firing Across and/or Firing Within 50 Feet of the Centerline is Prohibited)
- Trails
- Railroad
- Contours
- Lakes
- Rivers/Streams/Creeks
- Red Pine Plantation

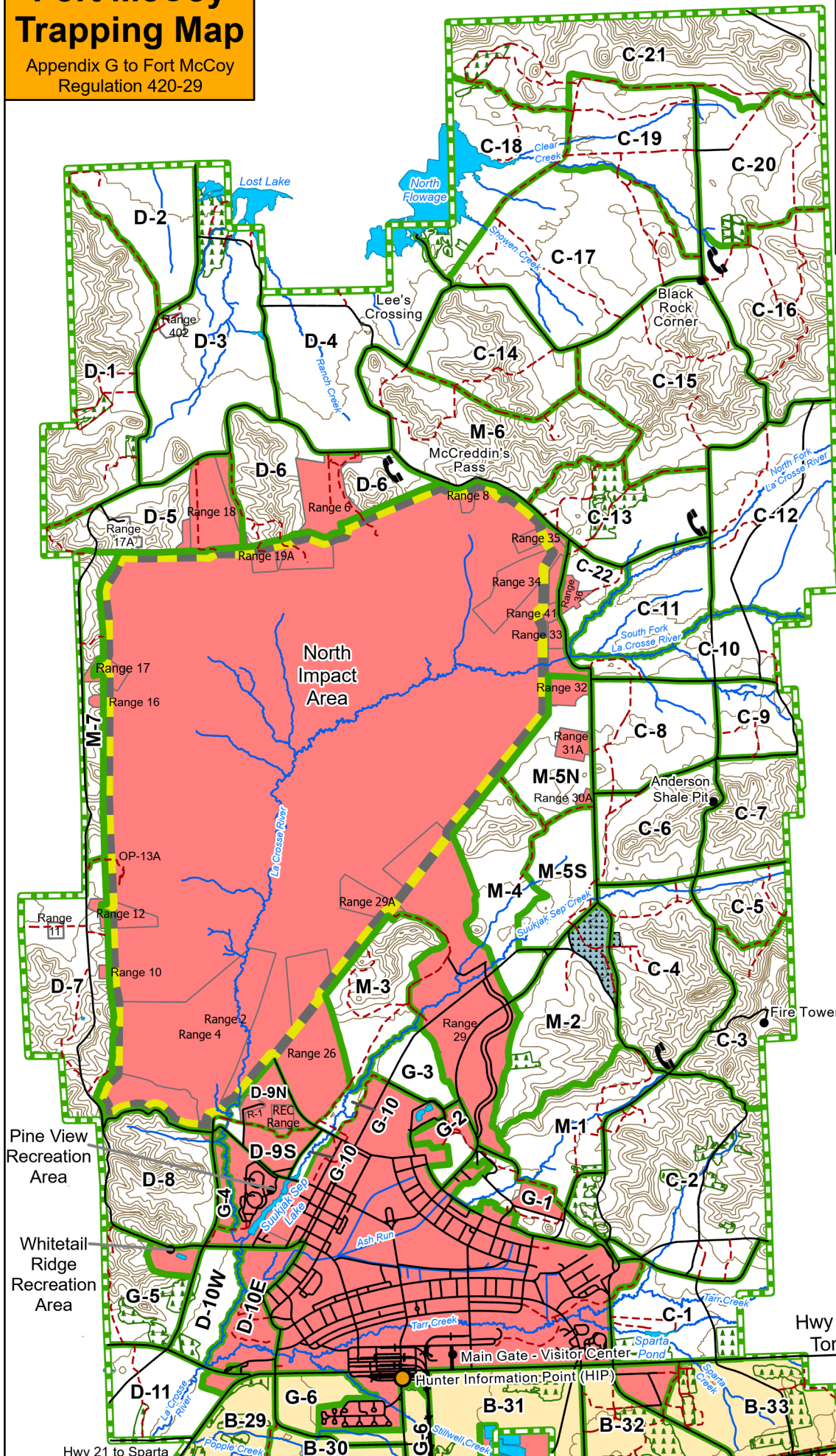
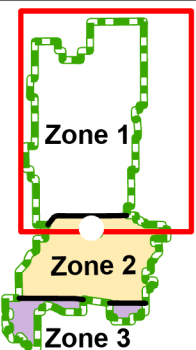

Pine View Recreation Area  
Whitetail Ridge Recreation Area

Hwy 21 to Tomah

Hwy 21 to Sparta

Directorate of Public Works  
Fort McCoy NRB  
Created by: J. Hinz  
Map Date: MAY 2024





# Fort McCoy Trapping Map

Appendix G to Fort McCoy  
Regulation 420-29

## Important

Fort McCoy has Land Rehabilitation and Maintenance (LRAM) sites in training areas on the installation. LRAM sites are clearly marked with red and white signs and yellow LRAM tape. Seibert stakes (red and yellow in color) are used to mark the perimeter of sensitive areas; a black vertical stripe on the stake indicates you are within the site. DO NOT DRIVE within, DIG, or DISTURB any LRAM sites and obey posted signs.

Vehicle traffic is PROHIBITED on the Fort McCoy boundary and North Impact Area firebreak, unless there is an established road or trail.

Directorate of Public Works  
Fort McCoy NRB  
Created by: J. Hinz  
Map Date: MAY 2024

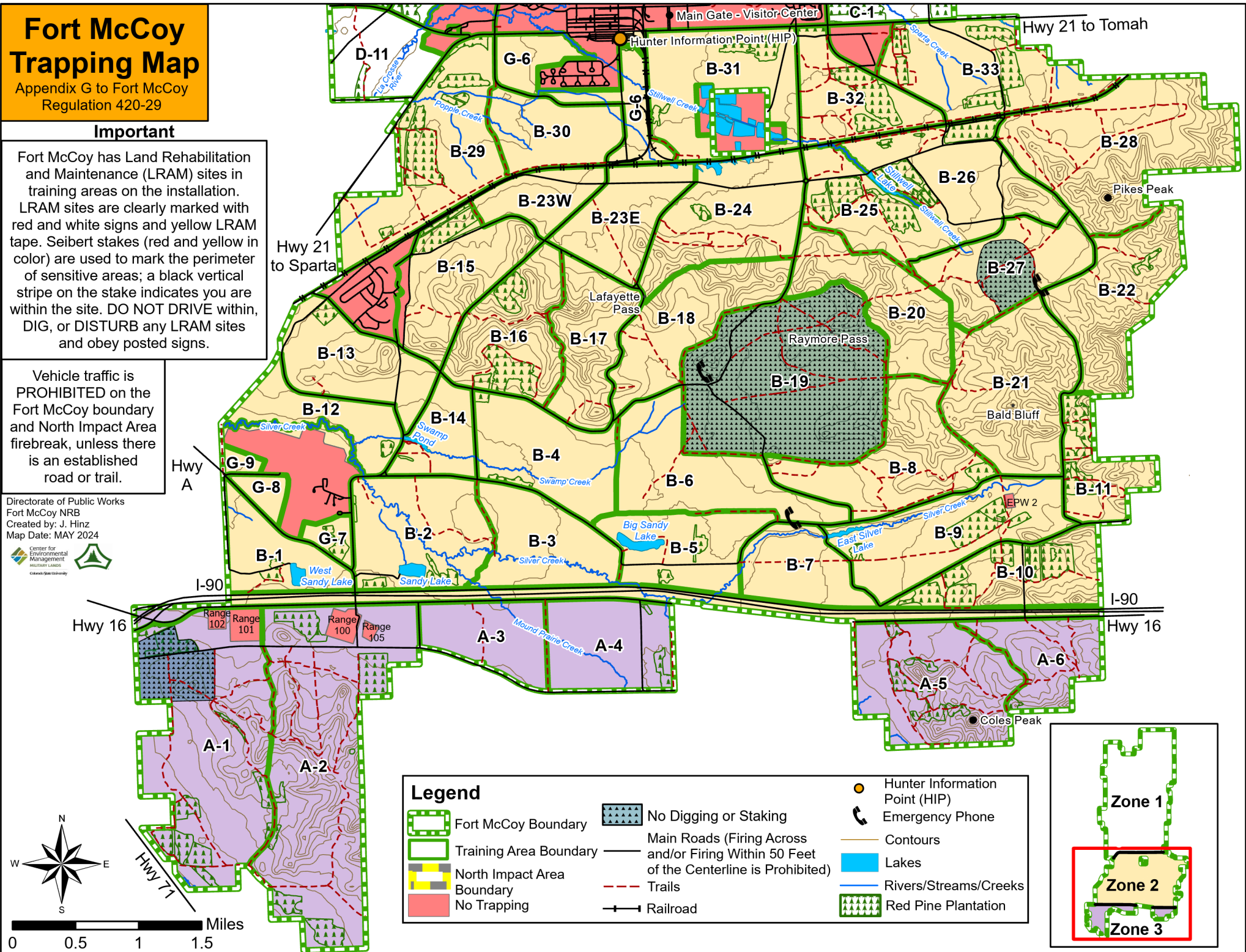

## Legend

	Fort McCoy Boundary		No Digging or Staking		Hunter Information Point (HIP)
	Training Area Boundary		Main Roads (Firing Across and/or Firing Within 50 Feet of the Centerline is Prohibited)		Emergency Phone
	North Impact Area Boundary		Trails		Contours
	No Trapping		Railroad		Lakes
					Rivers/Streams/Creeks
					Red Pine Plantation

